

NOTE

From corner "A" it is as follows to the L.W. Stringer property line.

N 4-05 W 200

N 0-27 W 197.6

From corner "B" it is as follows to the intersection of Pink Dill Mill Road.

S 10-08 W 316.4

S 59-45 W 368.3

Refer to a plat of the J.W. Moon Estate, by H.S. Brockman, dated March 10, 1938.

Refer to a plat of L.W. Stringer property by W.N. Willis Engineers, dated March 23, 1972.

Block Book 629-2-1-22

Deed recorded in Book 741 at Page 60

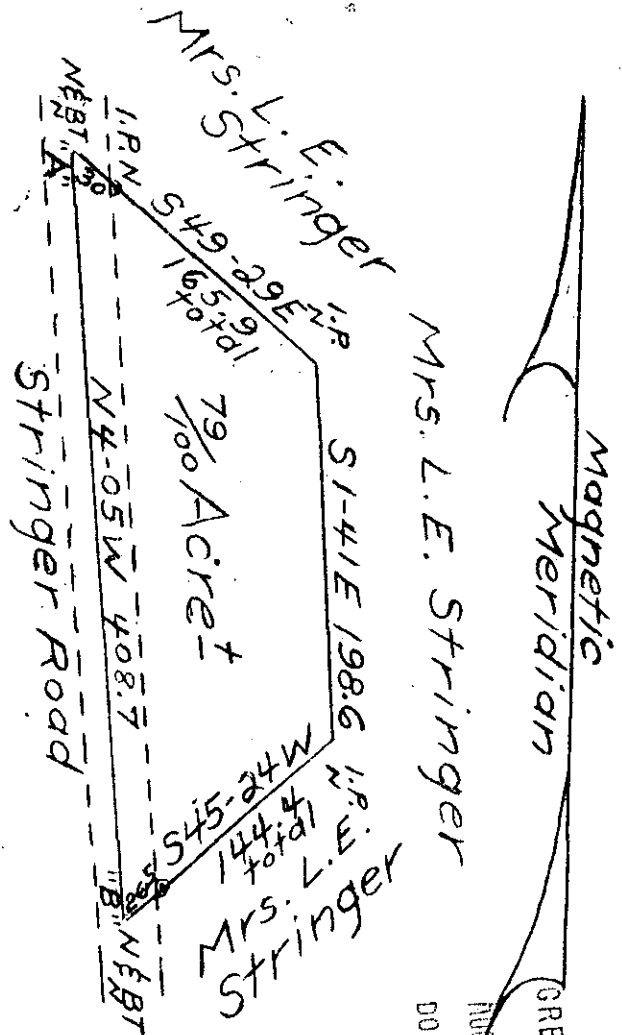

South Carolina
Greenville County

Plat of property of Mrs. L.E. Stringer. It is located about eight miles north of Greer. This property is subject to any restrictions, utility, or road easements or right of ways that may exist.

Scale: 1" = 100'

June 26, 1976

Walter L. Davis 151-58

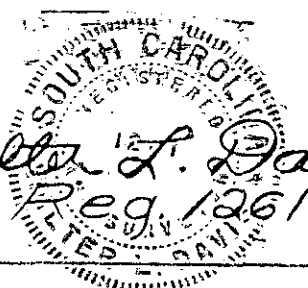

5493